

DELTA-O verholen goot DN500 - serie SS - Type I

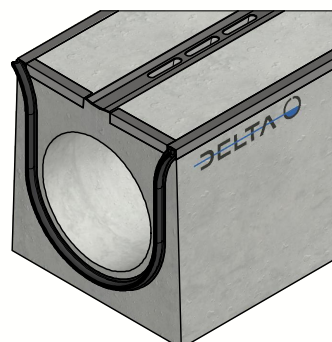

Drukverbinding met EPDM
rubberdichting

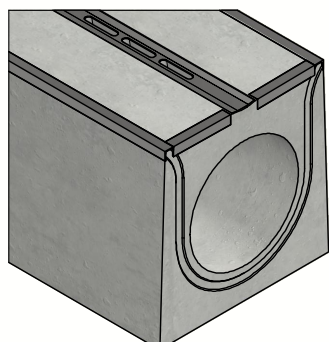
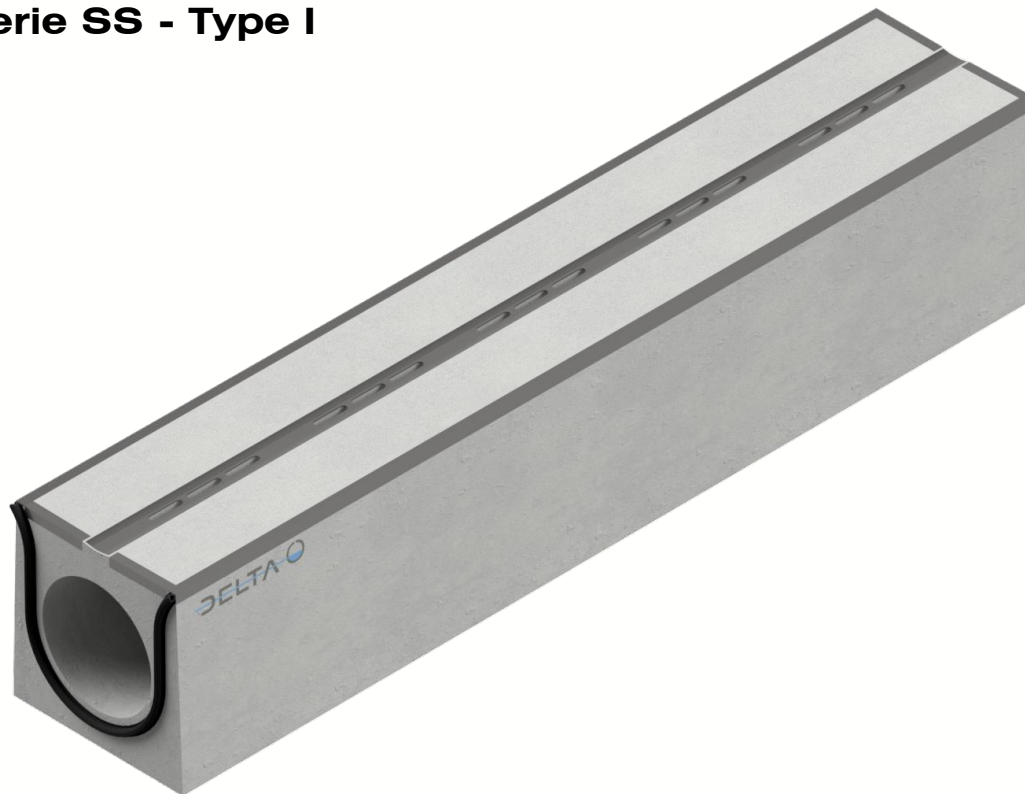
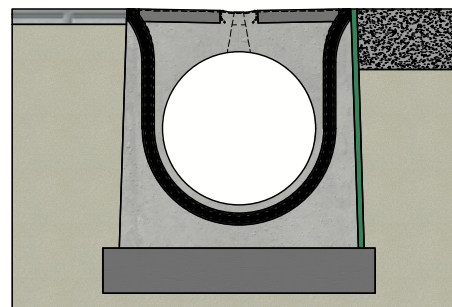

Principe type I
(Raadpleeg de plaatsingsvoorschriften)



Belastingsklasse:	D400-E600-F900 cf EN1433
Instroomoppervlak cm ² / lm:	286
Sleufprofieltype:	staal
Randen:	staal
Sectie stroomprofiel cm ² :	1962
Betonsterkteklasse:	C60/75
Omgevingsklassen:	XD3-XF4-XC4-XA3
Duurzaamheid:	W+R
Werkende lengte:	4000
Helling stroomprofiel:	0
Helling bovenvlak:	centrisch 1%
Verbinding:	drukverbinding
Hijsvoorziening:	2 x hijssleutel
Plaatsingsvoorschrift:	volgens opgave producent
Normering:	conform EN1433
Gewicht:	3964 Kg





Project :	Technische fiche		
Art. nr. :	DELTA-O5004000SS		
REV. nr. :	0	REV. Datum :	7/02/2023



DELTA-O verholen goot
DN500 - serie SS - Type I

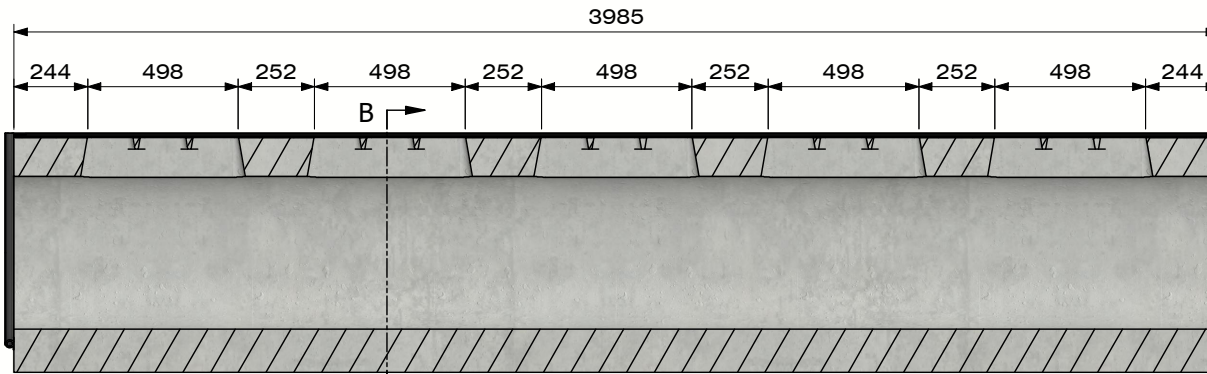

Sectie A-A
 (Schaal 1 : 25)

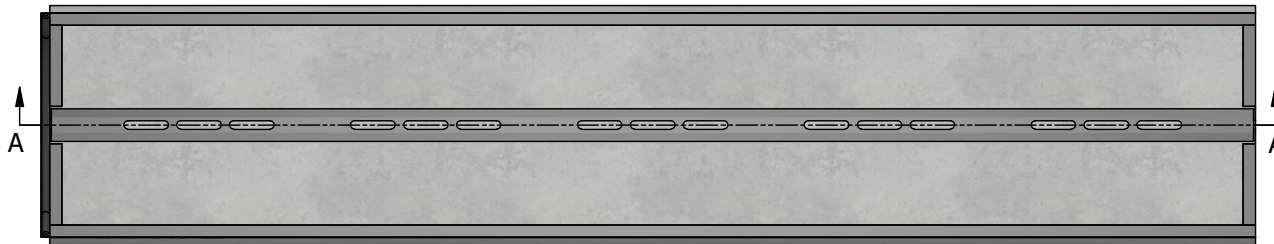

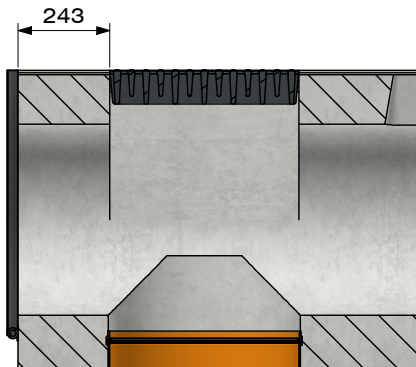

Sectie B-B
 (Schaal 1 : 10)

- Optie GIR :

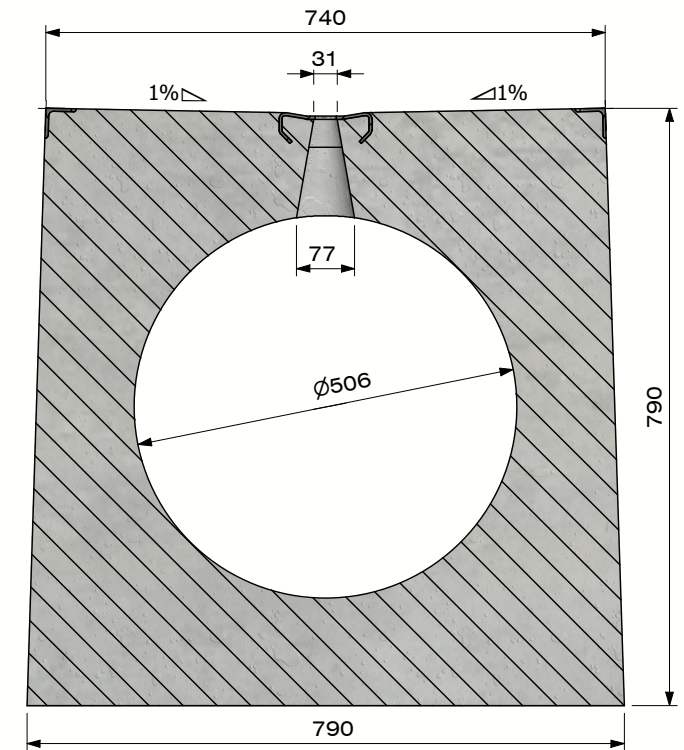

- Geïntegreerd inspectierooster
- D400-E600-F900
- Vergrendelbaar
- Optioneel bodemaafloop







DE BONTE GROUP
 PUSHING CONCRETE FURTHER

Project :	Technische fiche	
Art. nr. :	DELTA-O5004000SS	
REV. nr. :	0	REV. Datum : 7/02/2023



BSB
 bouwstoffenbestel