

# DELTA-U GOOT 600x300 SERIE B050 TYPE I

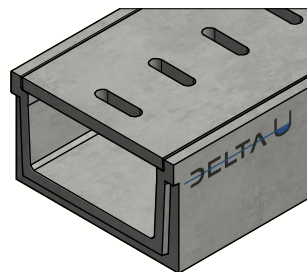

Principe type I  
(Raadpleeg de plaatsingsvoorshriften)

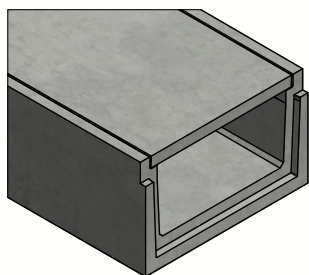

Belastingsklasse:	A15 cf EN1433
Instroomoppervlak cm <sup>2</sup> / lm:	N/A
Sleufprofieltype:	N/A
Randen:	beton
Sectie stroomprofiel cm <sup>2</sup> :	1800
Betonsterkteklasse:	C60/75
Omgevingsklassen:	XD3-XF4-XC4-XA3
Duurzaamheid:	W+R
Werkende lengte:	2000
Helling stroomprofiel:	0
Helling bovenvlak:	N/A
Verbinding:	T/G tand/groef
Hijsvoorziening:	4 x DH 1,3T
Plaatsingsvoorschrift:	volgens opgave producent
Normering:	conform EN1433
Gewicht:	811 Kg

# DELTA U

B.P.M.N. SA  
Chaussée de namur , B-5150 Floriffoux

Project :	<b>Technische fiche</b>	
Art. nr. :	DELTA-U6003002000B050A	
REV. nr. :	0	REV. Datum : 11/08/2020



# DELTA-U GOOT 600x300 SERIE B050 TYPE I

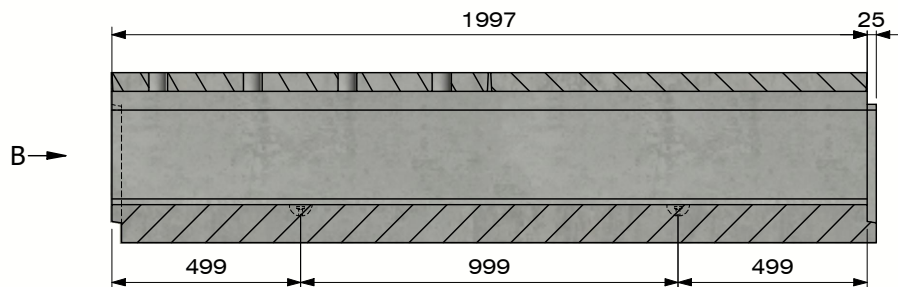

Sectie A-A  
(Schaal 1 : 20)

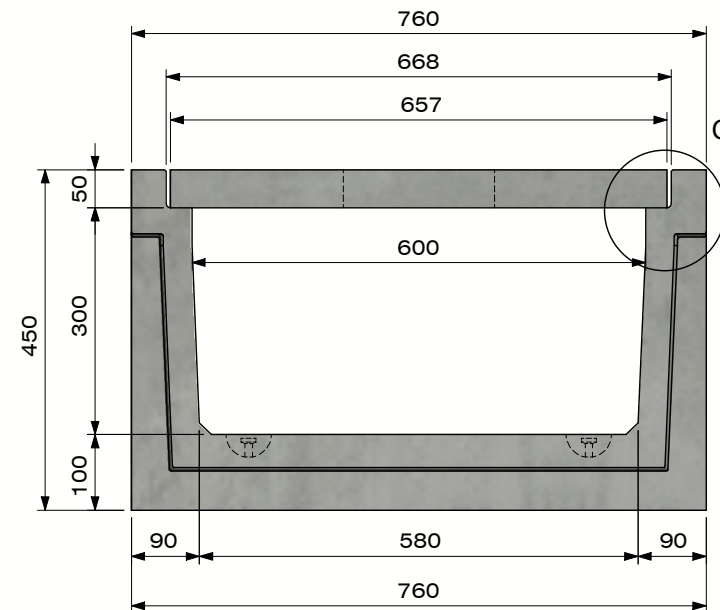
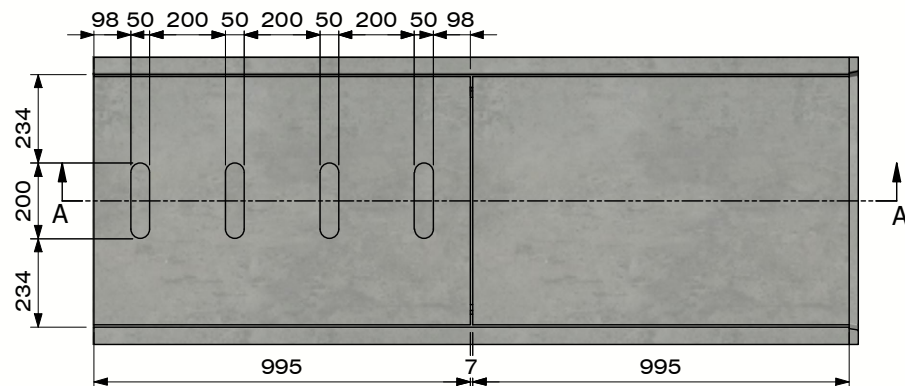

Zicht B

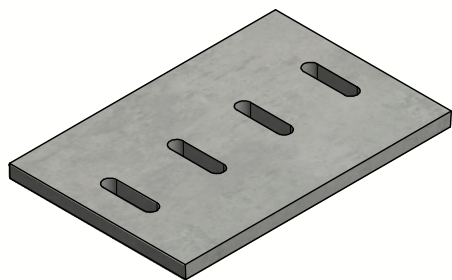

Dekplaat  
met openingen

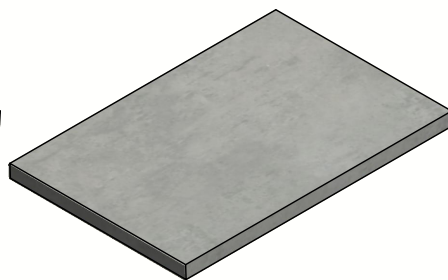

Dekplaat  
zonder openingen

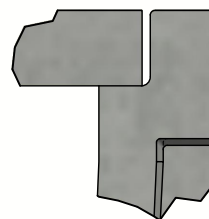

Detail C



B.P.M.N. SA  
Chaussée de namur , B-5150 Floriffoux

Project :	<b>Technische fiche</b>		
Art. nr. :	DELTA-U6003002000B050A		
REV. nr. :	0	REV. Datum :	11/08/2020

